BOSTON MUSIC COMPANY EDITION

No. 185

EDVARD GRIEG
Op. 46

FIRST PEER GYNT SUITE

FOR ORGAN

n. .60

~~.50 CENTS~~
no discount

THE BOSTON MUSIC COMPANY
26 & 28 WEST STREET, BOSTON, MASS.
NEW YORK: G. SCHIRMER, INCORPORATED

BIRD

FIRST
PEER GYNT SUITE

By

EDVARD GRIEG

TRANSCRIBED FOR THE ORGAN

By

HARVEY B. GAUL

---

1. Morning Mood
2. The Death of Ase
3. Anitra's Dance
4. In the Hall of the Mountain King

---

comp. n. .60

BOSTON, MASS.
THE BOSTON MUSIC COMPANY
: : :
NEW YORK : G. SCHIRMER, INC.

I

Morning Mood

Morgenstimmung

Prepare { Great - Gemshorn, Sw. coupled
Swell - Clarinet (or Oboe)
Choir - Flute 8′
Pedal - *p* 16′ Swell coupled

EDVARD GRIEG, Op. 46, № 1

Arranged by HARVEY B. GAUL

Allegretto pastorale

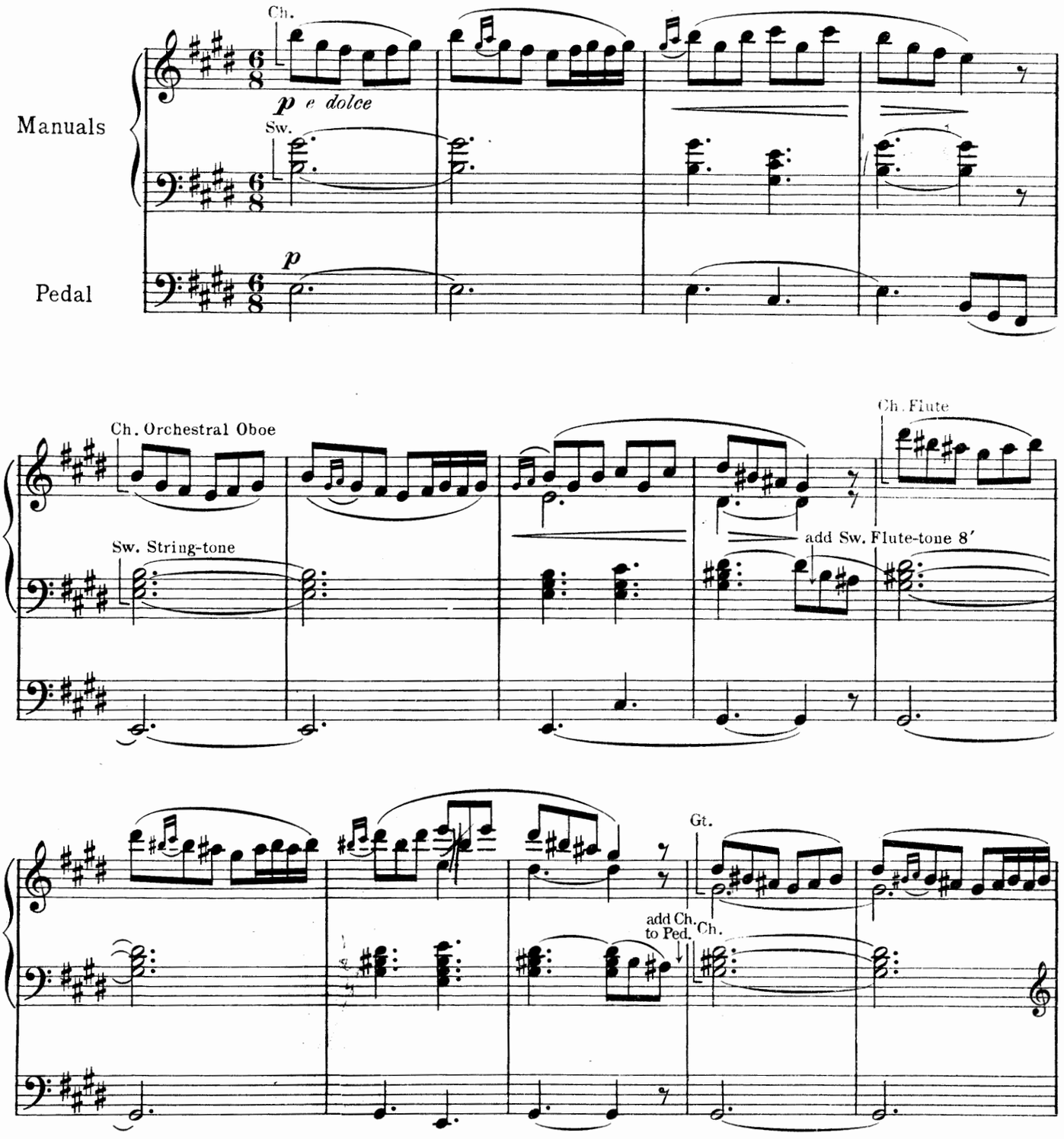

NOTE: While the registration indicated throughout these transcriptions is based upon the orchestra score, it is not meant to be arbitrary. Thus, the substitution of a good Clarinet-stop for an ineffective Oboe, or that of a more suitable Gamba for a Gemshorn, is to be preferred to literal adherence to directions at the expense of the musical result. H. B. G.

B.M.Co. 3684 comp.
B.M.Co. 3685

Copyright, 1914, by The Boston Music Co.

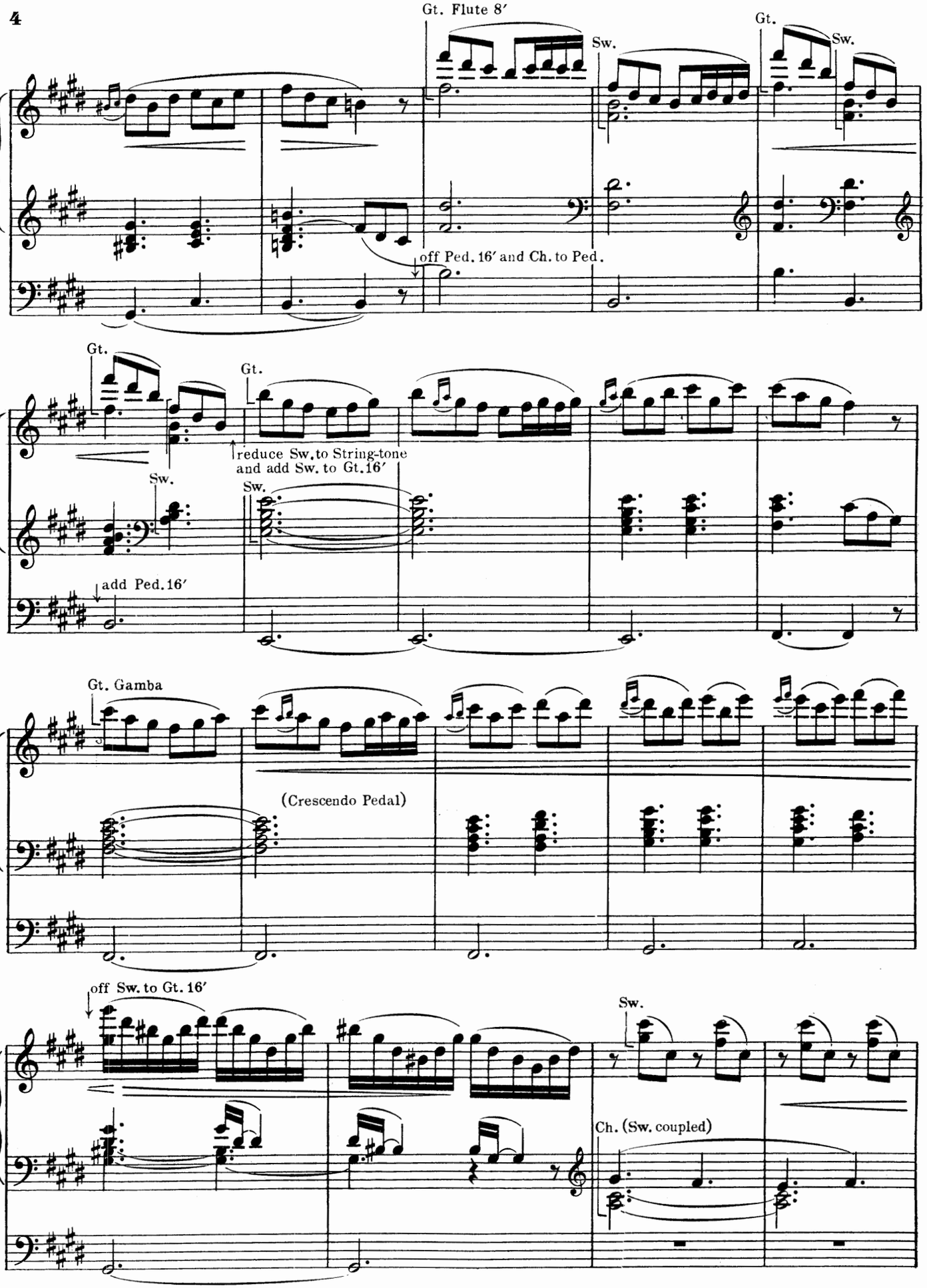
Gt. Flute 8′
Sw.
Gt.
Sw.
off Ped. 16′ and Ch. to Ped.
Gt.
Gt.
reduce Sw. to String-tone
and add Sw. to Gt. 16′
Sw.
Sw.
add Ped. 16′
Gt. Gamba
(Crescendo Pedal)
off Sw. to Gt. 16′
Sw.
Ch. (Sw. coupled)

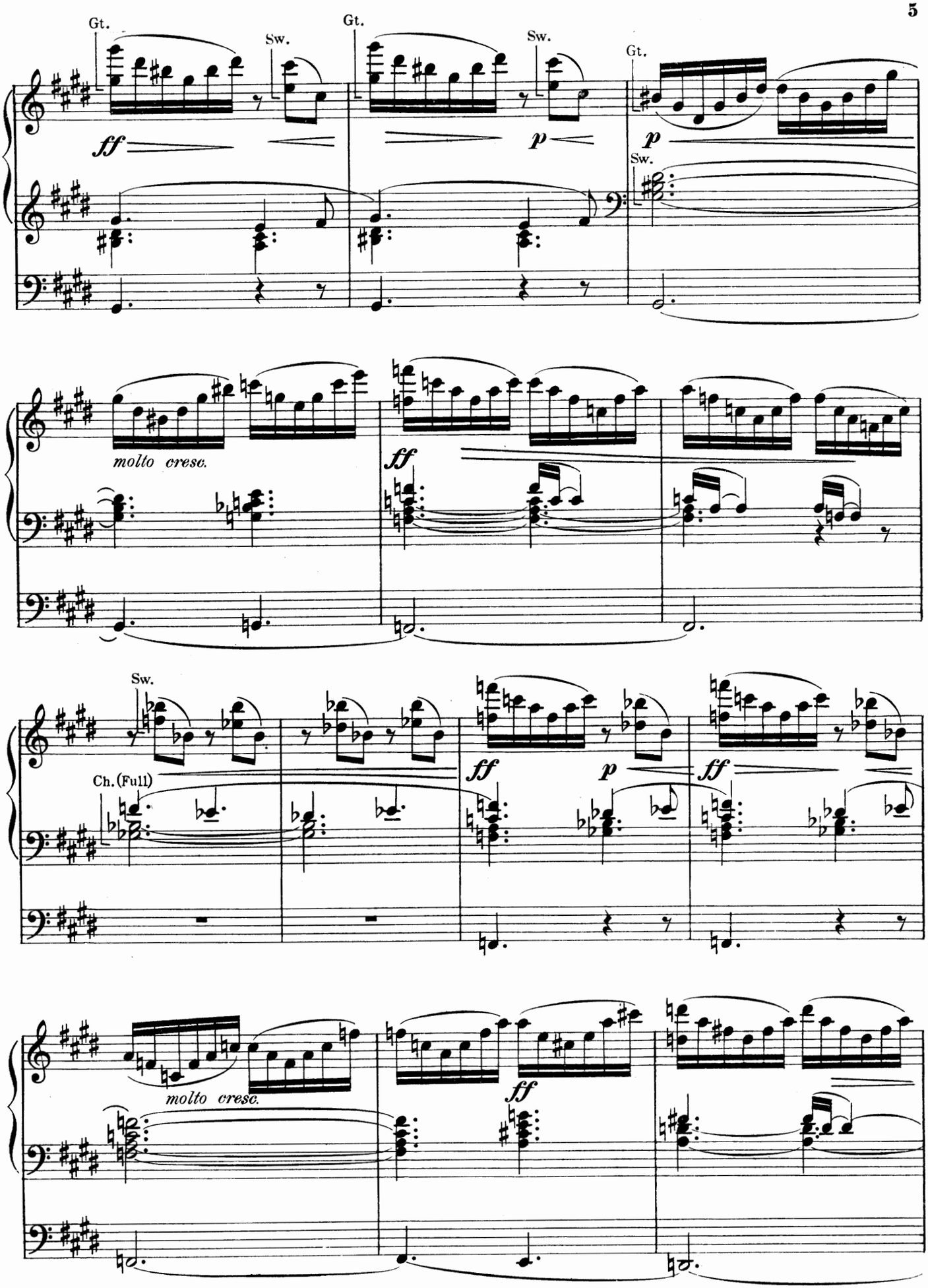
Gt.
Sw.
Gt.
Sw.
Gt.
ff
p
p
Sw.
molto cresc.
ff
Sw.
Ch. (Full)
ff
p
ff
molto cresc.
ff

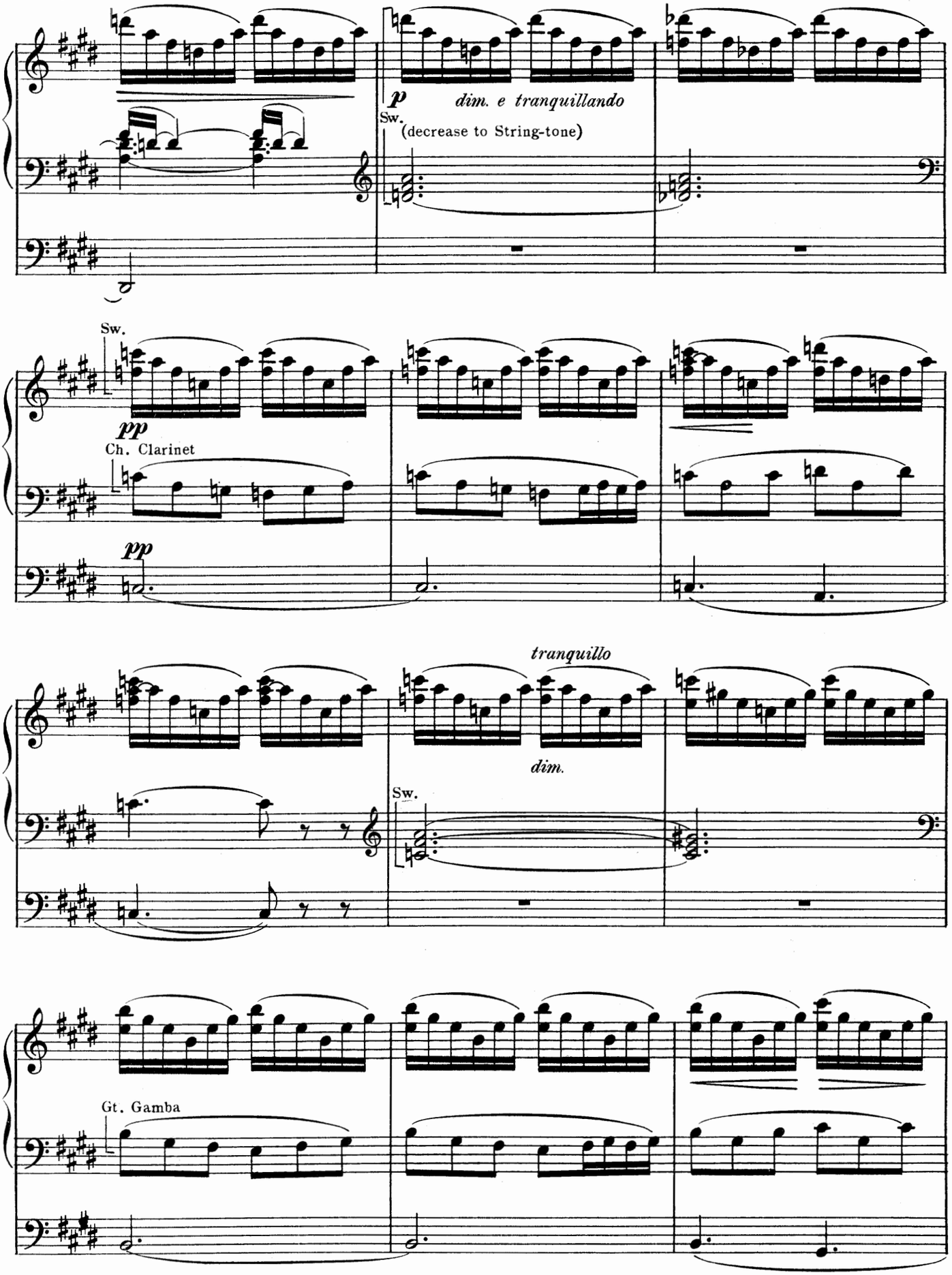
p
dim. e tranquillando
Sw.
(decrease to String-tone)
Sw.
pp
Ch. Clarinet
pp
tranquillo
dim.
Sw.
Gt. Gamba

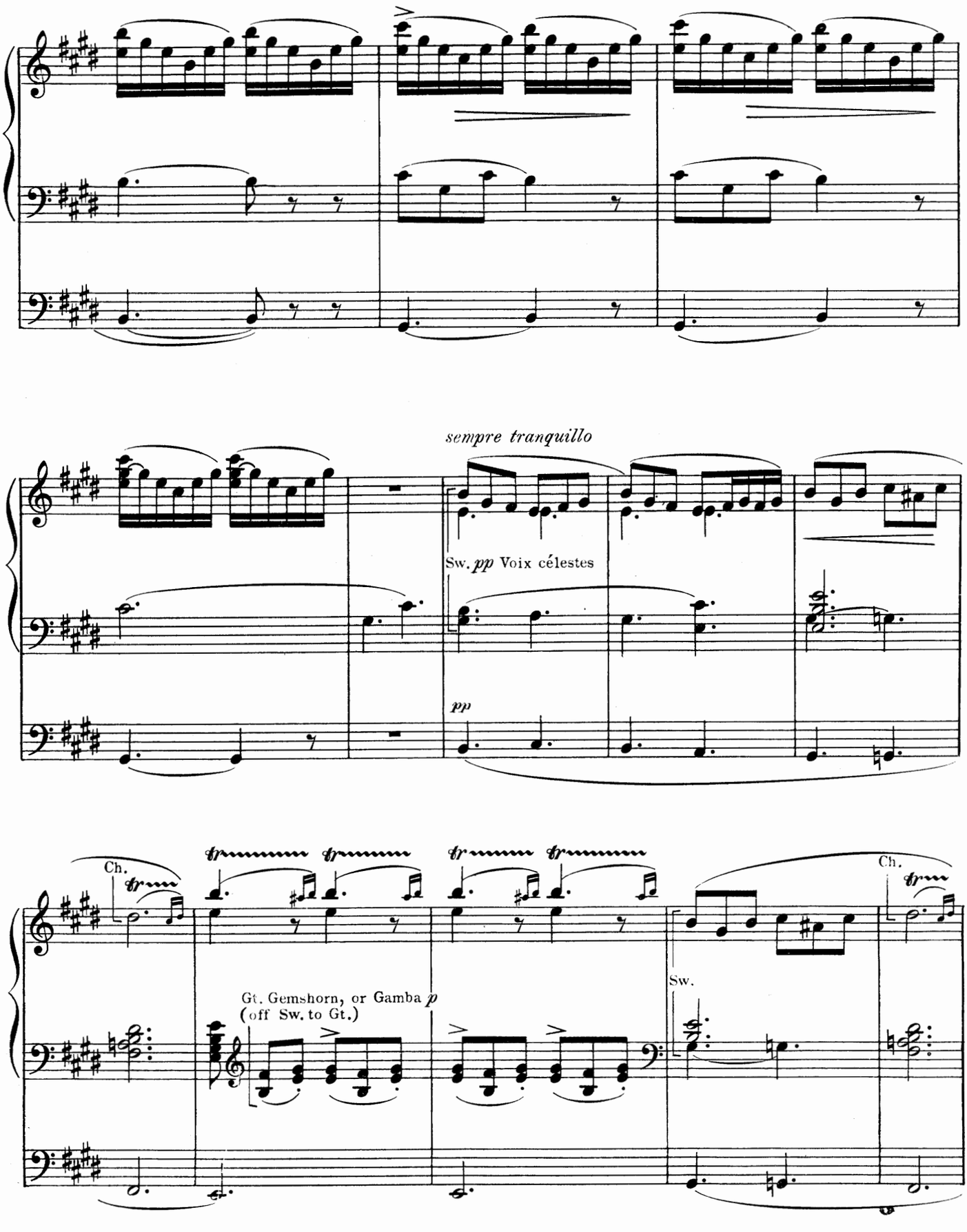
sempre tranquillo
Sw. pp Voix célestes
pp
Ch.
Gt. Gemshorn, or Gamba p
(off Sw. to Gt.)
Sw.
Ch.

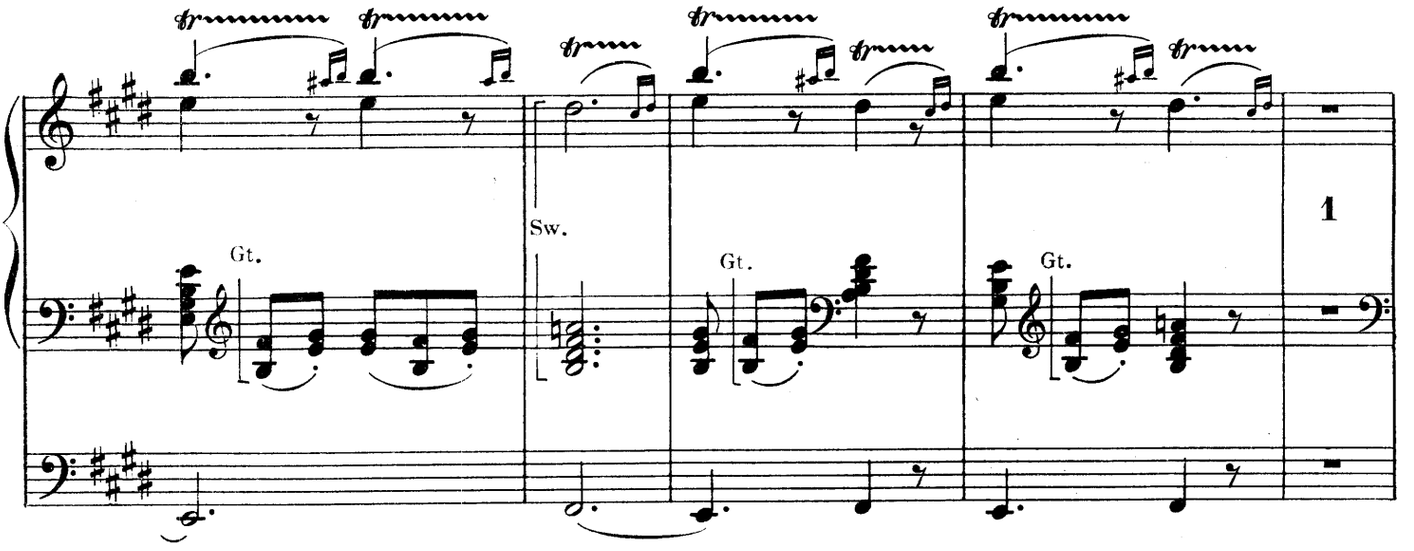

Più tranquillo

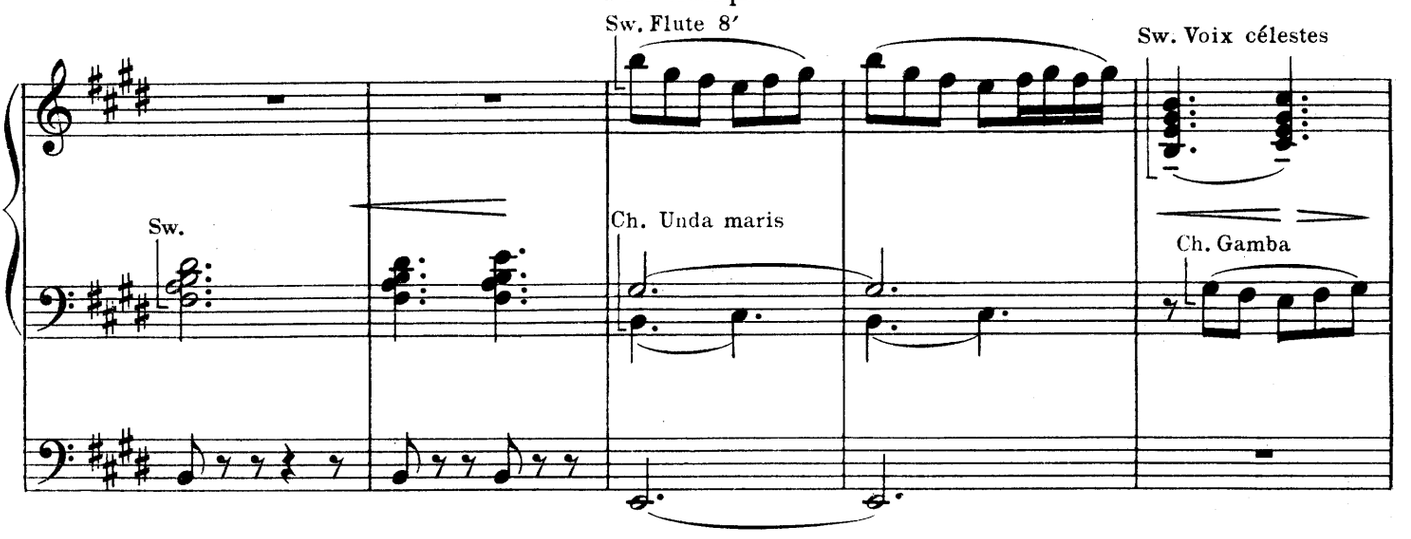

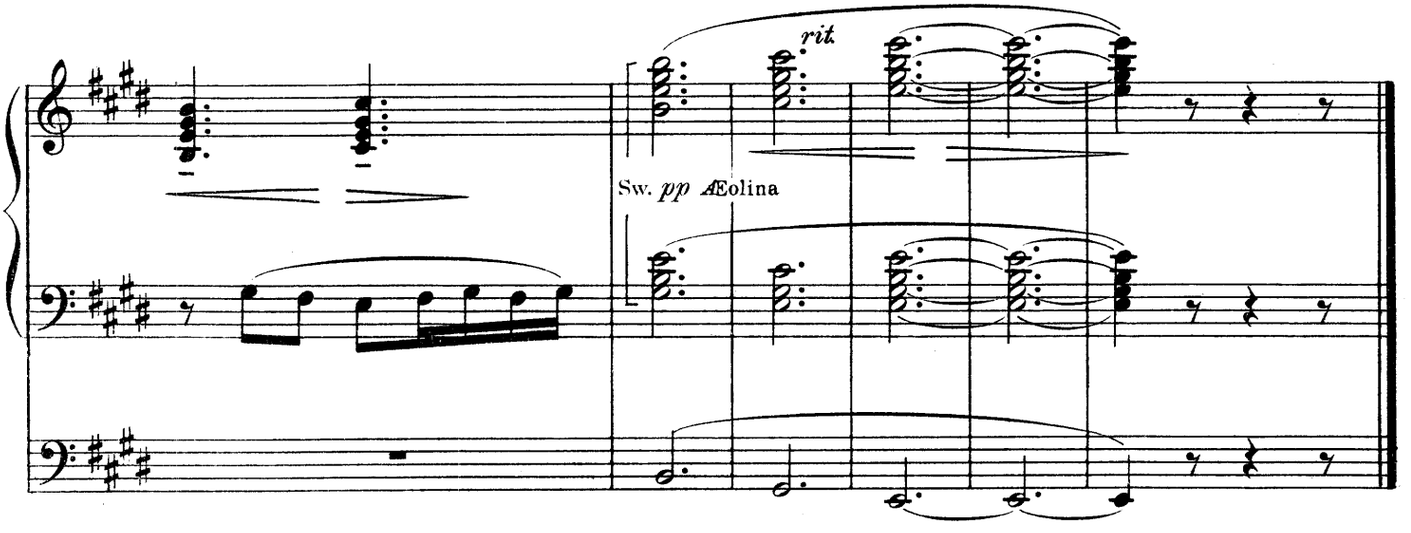

II

The Death of Åse

Åse's Tod

Prepare
- Great-*mf* with String-tone, Sw. coupled
- Swell-*p* String-tone
- Choir-Unda maris and Quintadena
- Pedal-*p* 16′, Choir coupled

EDVARD GRIEG, Op. 46, No 2
Arranged by HARVEY B. GAUL

Andante doloroso

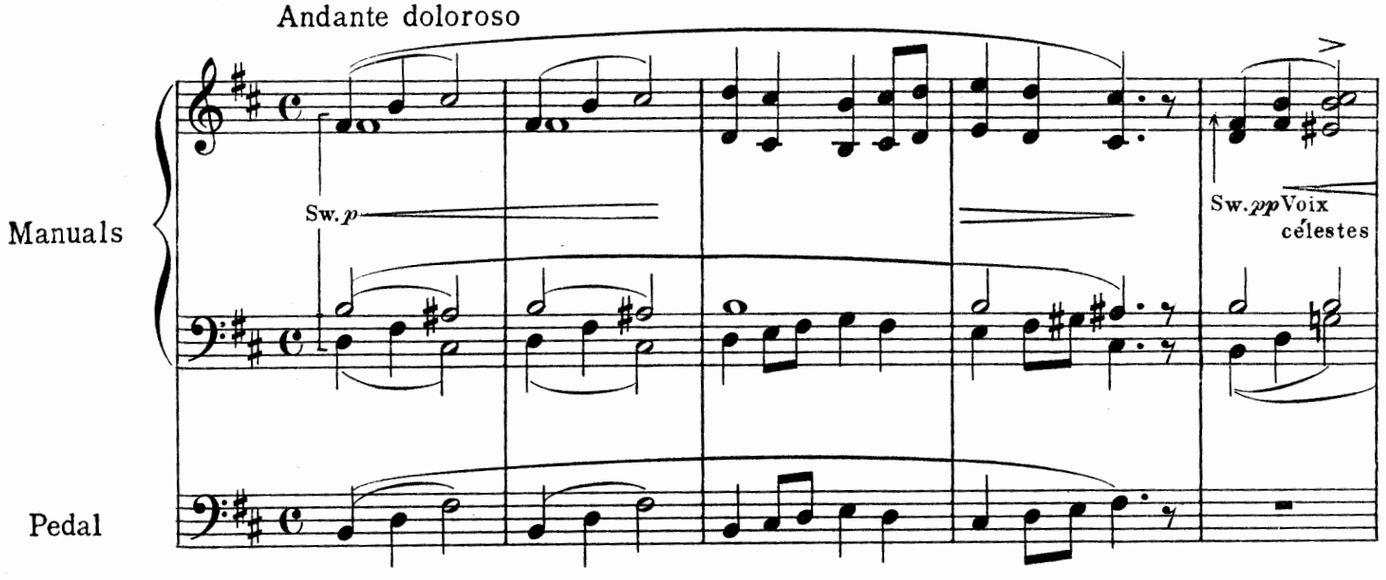

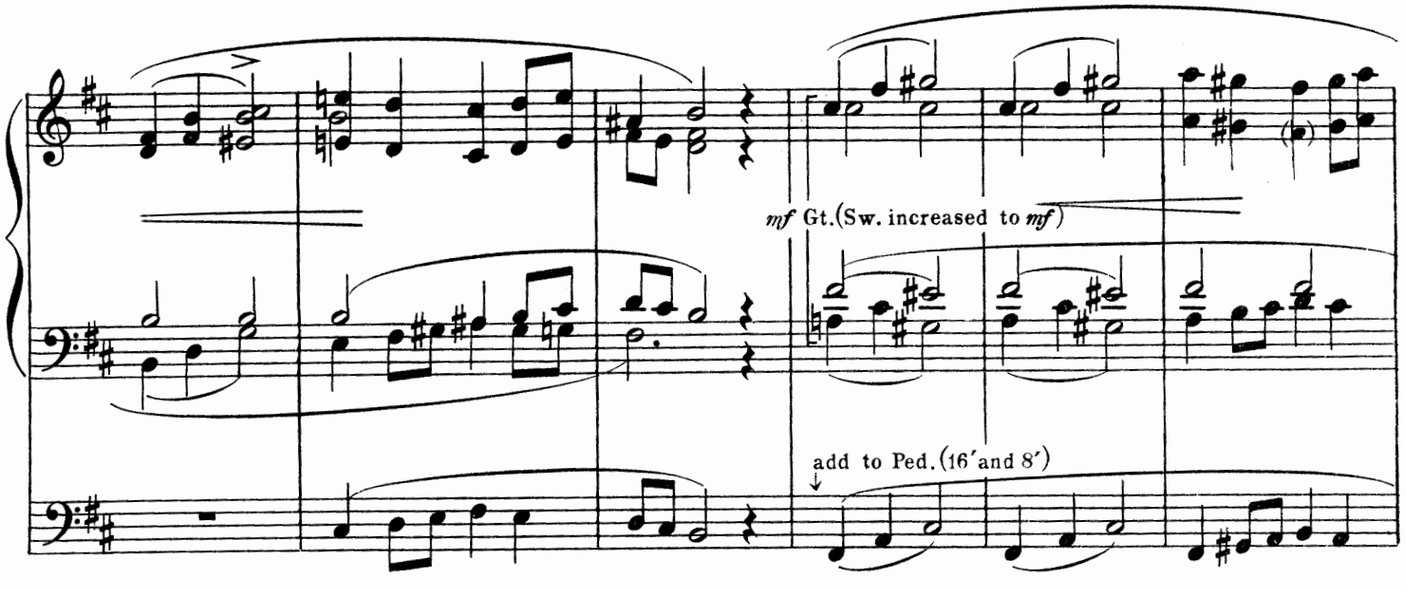

Note: Although Nos. II and III were orchestrated for strings alone, it is impossible on the organ to confine the registration to so-called "String-tone," as it lacks sufficient breadth. When necessary, blend other stops, but with discretion, so that the timbre is not destroyed.

B. M. Co. 3686

Copyright, 1914, by The Boston Music Co.

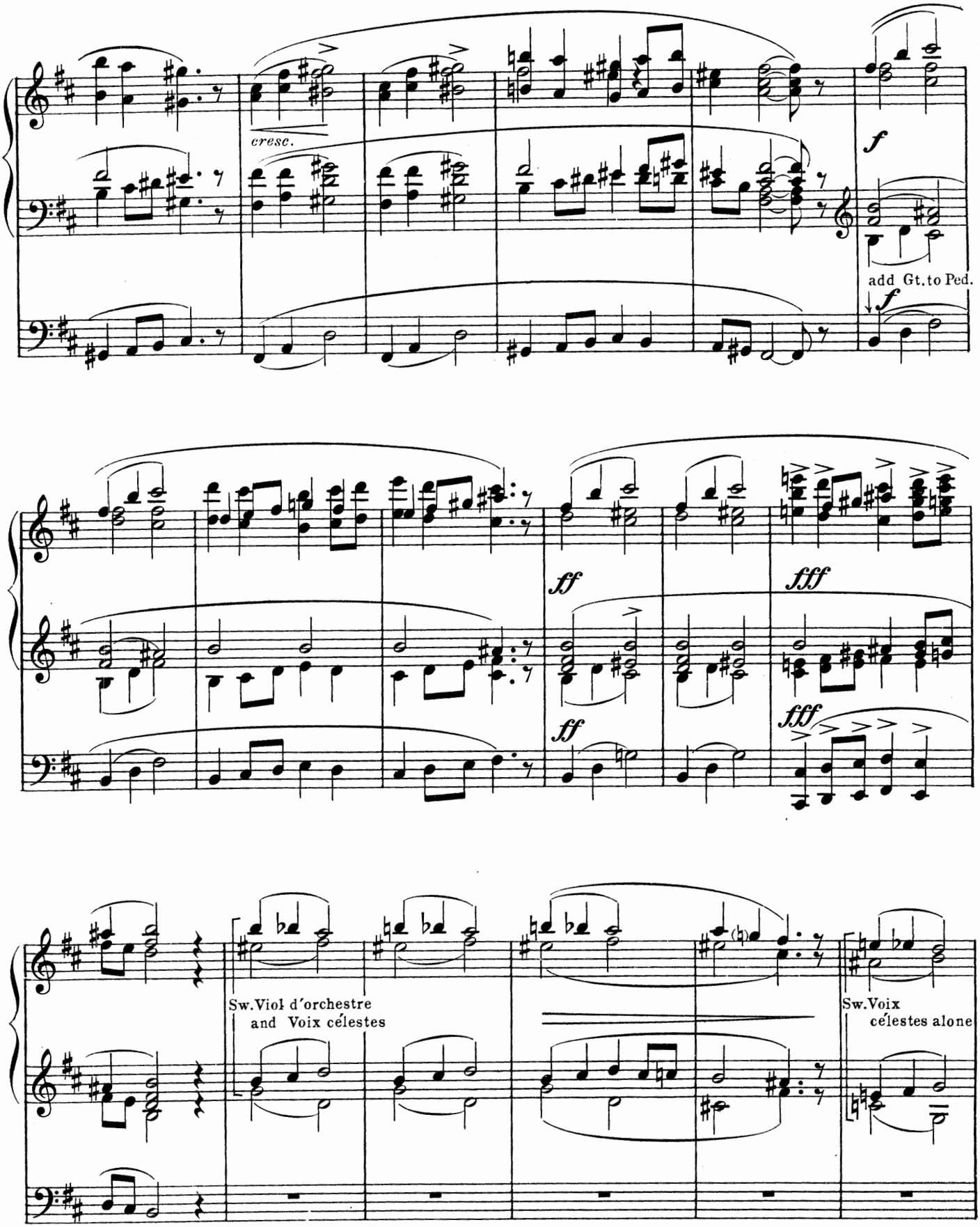
cresc.
f
add Gt. to Ped.
f
ff
fff
ff
fff
Sw. Viol d'orchestre
and Voix célestes
Sw. Voix
célestes alone

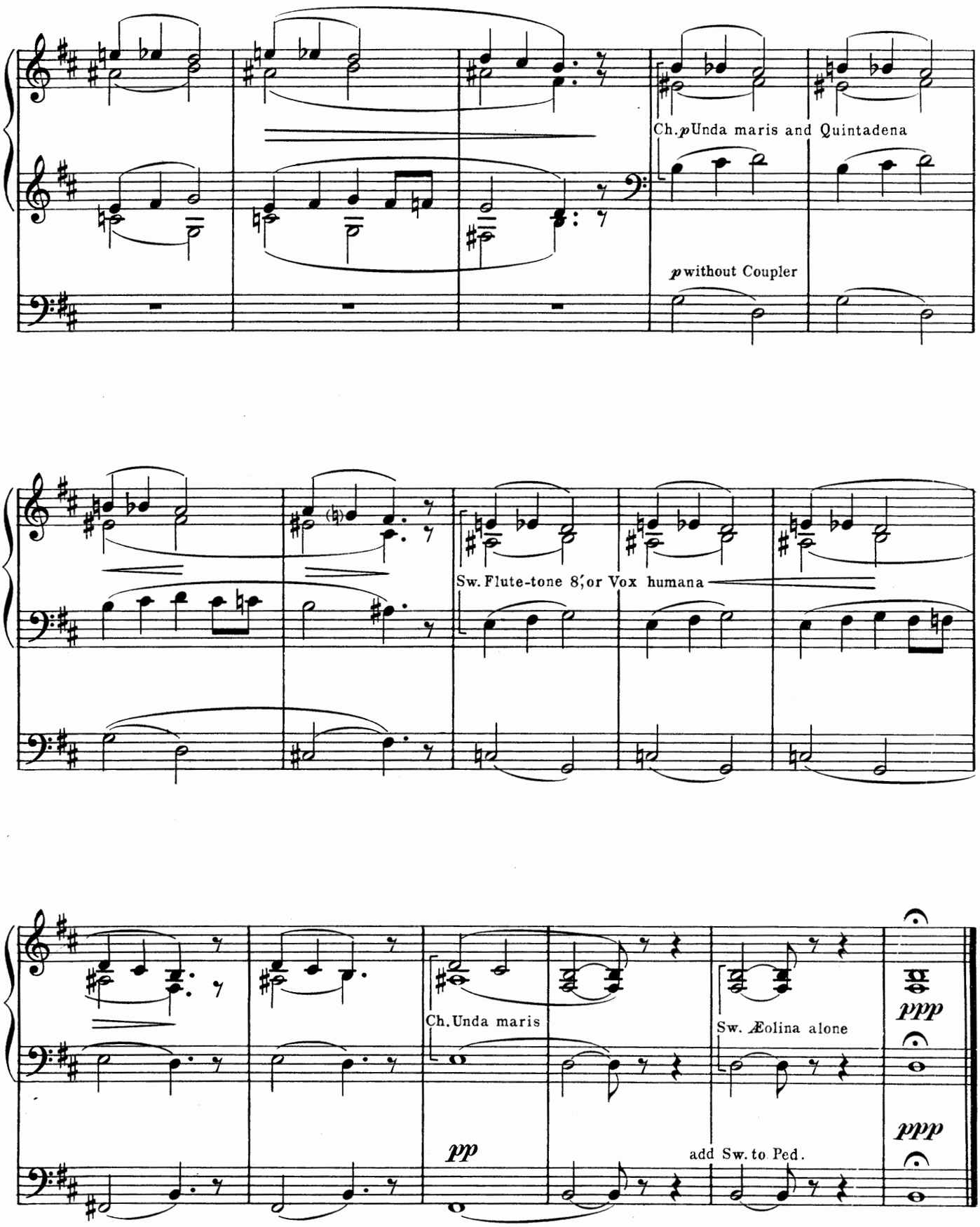
Ch. p Unda maris and Quintadena
p without Coupler
Sw. Flute-tone 8′ or Vox humana
Ch. Unda maris
pp
Sw. Æolina alone
add Sw. to Ped.
ppp
ppp

III
Anitra's Dance
Anitra's Tanz

Prepare
Great - *mf* 8′ and light 4′, Swell coupled
Swell - Full
Choir - Dulciana
Pedal - *mf (f)* 16′ and 8′, Great coupled

Tempo di Mazurka

EDVARD GRIEG, Op. 46, No. 3
Arranged by HARVEY B. GAUL

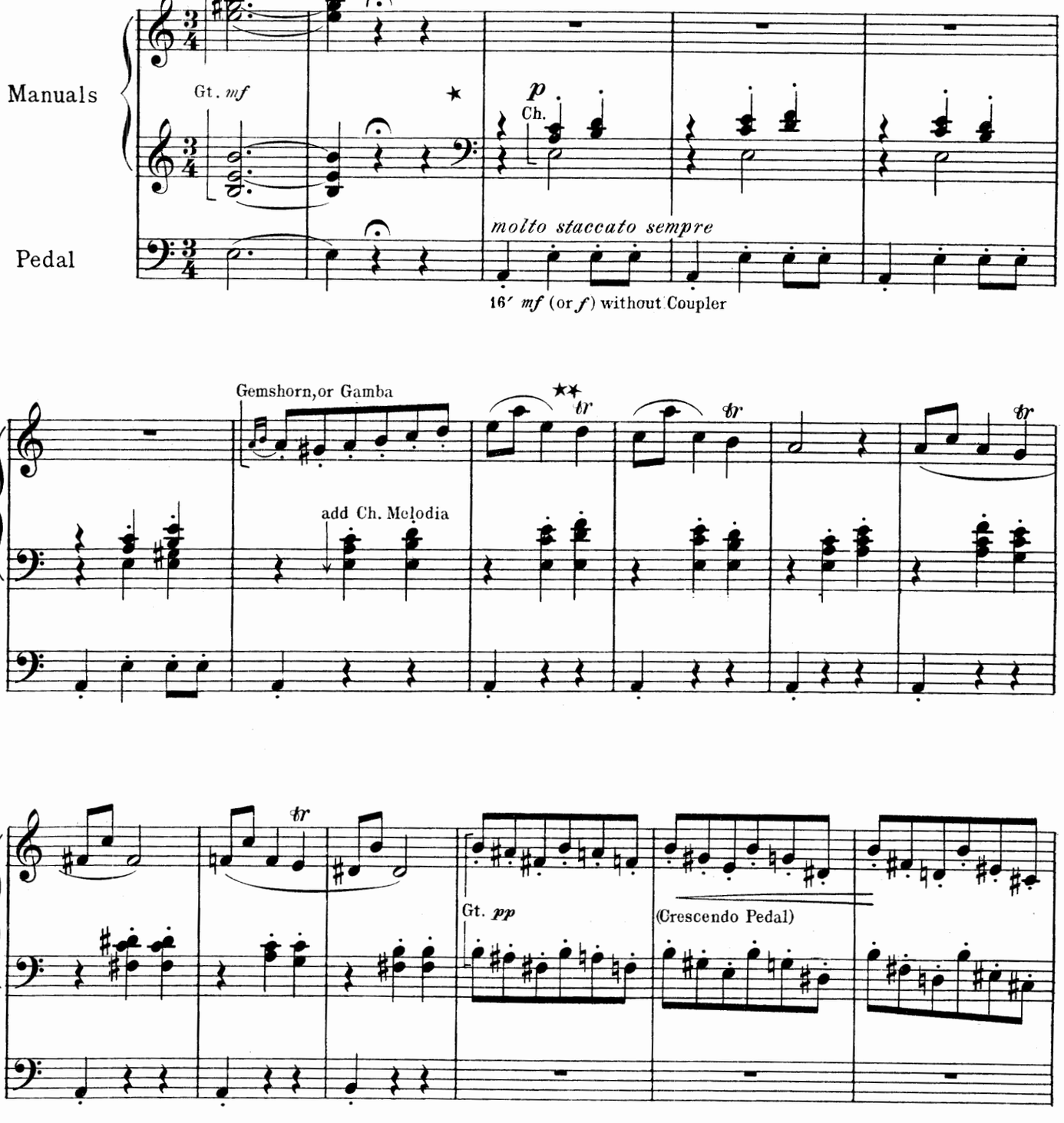

★ From this point onward use String-tone wherever possible with adequate effect.
★★ The trills are to be played without afterbeat.

Copyright, 1914, by The Boston Music Co.

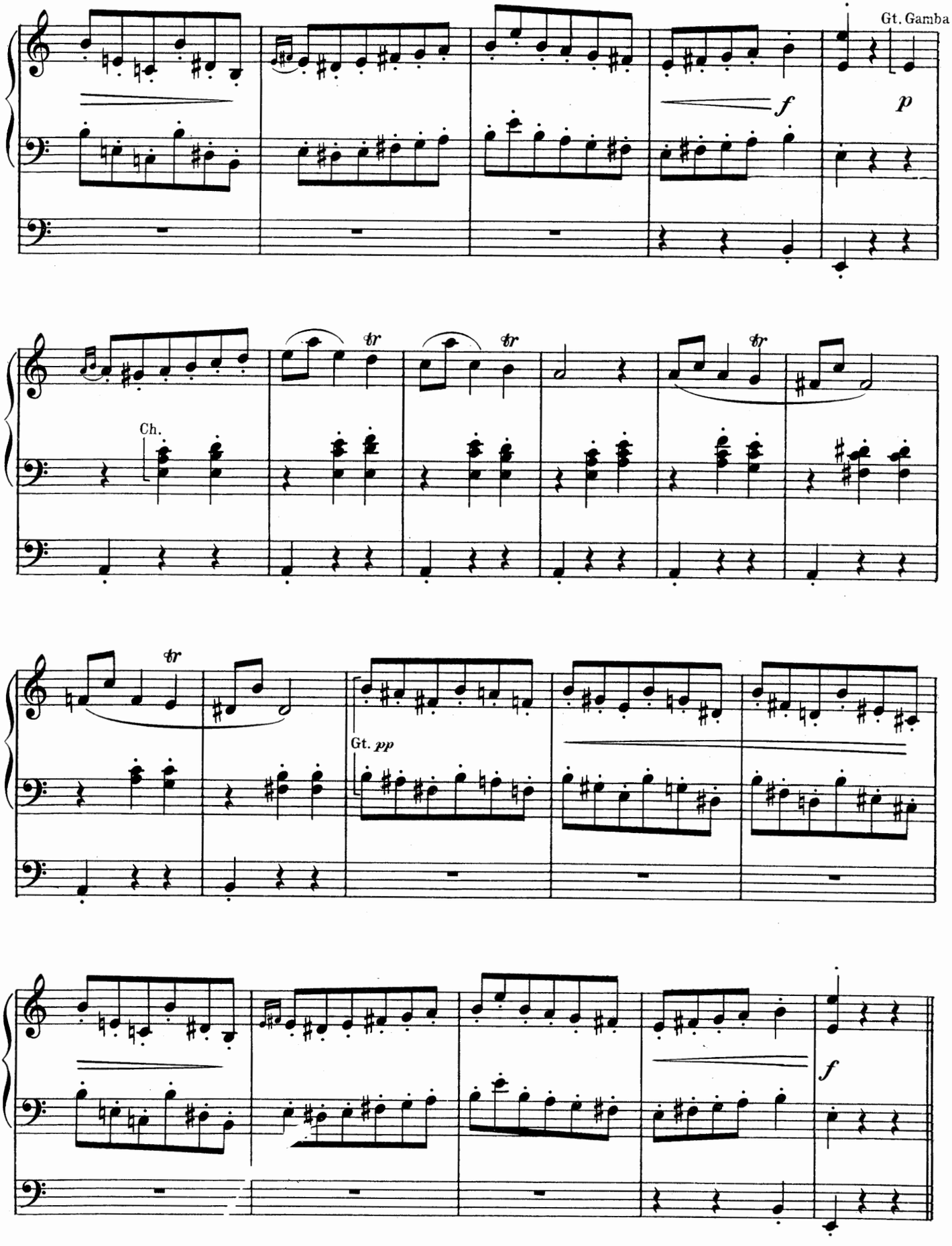
Gt. Gamba
f
p
tr
tr
tr
Ch.
Gt. pp
f

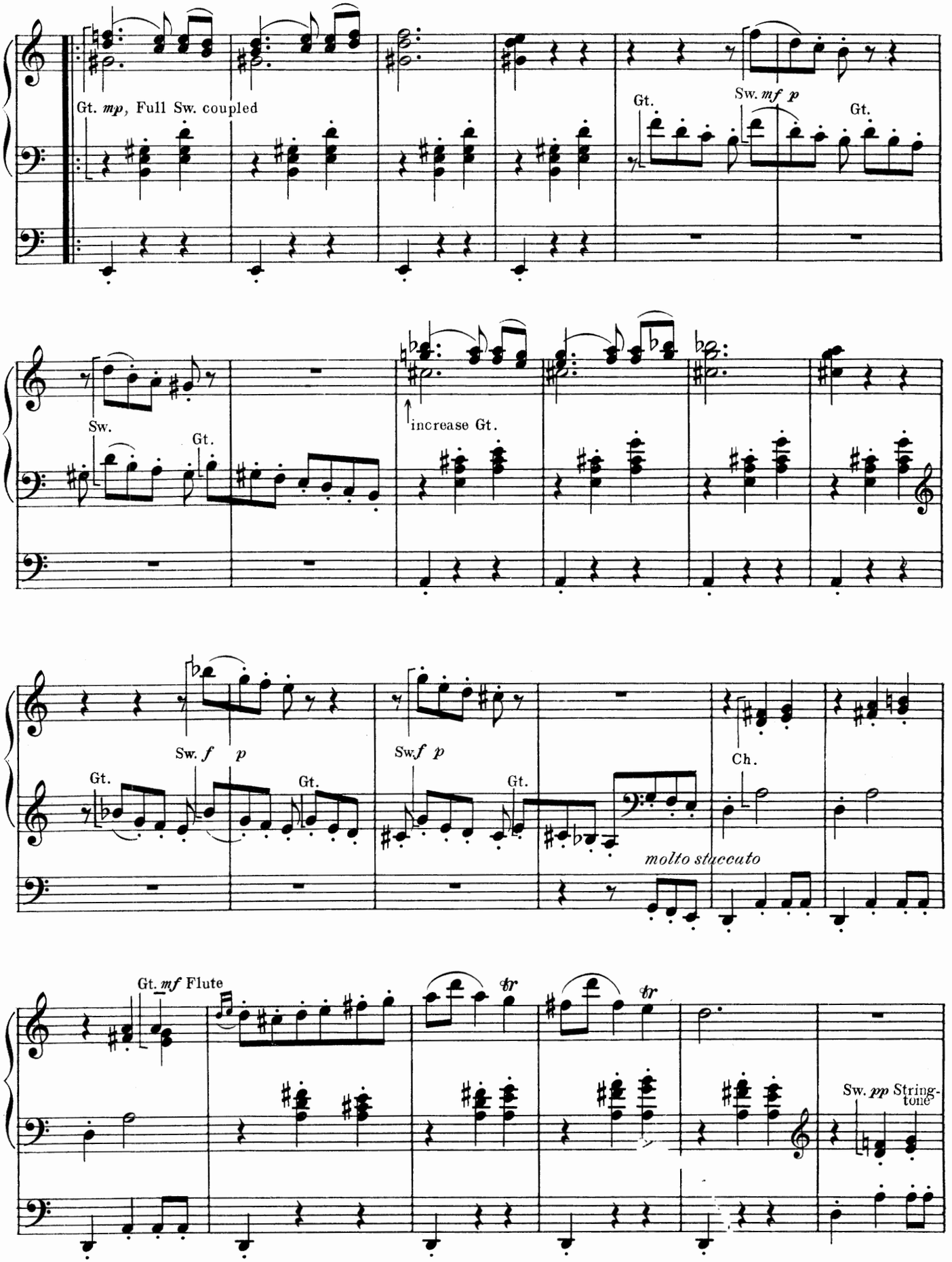
Gt. mp, Full Sw. coupled
Gt.
Sw. mf p
Gt.
Sw.
Gt.
increase Gt.
Sw. f p
Gt.
Gt.
Swf p
Gt.
Ch.
molto staccato
Gt. mf Flute
tr
tr
Sw. pp String-tone

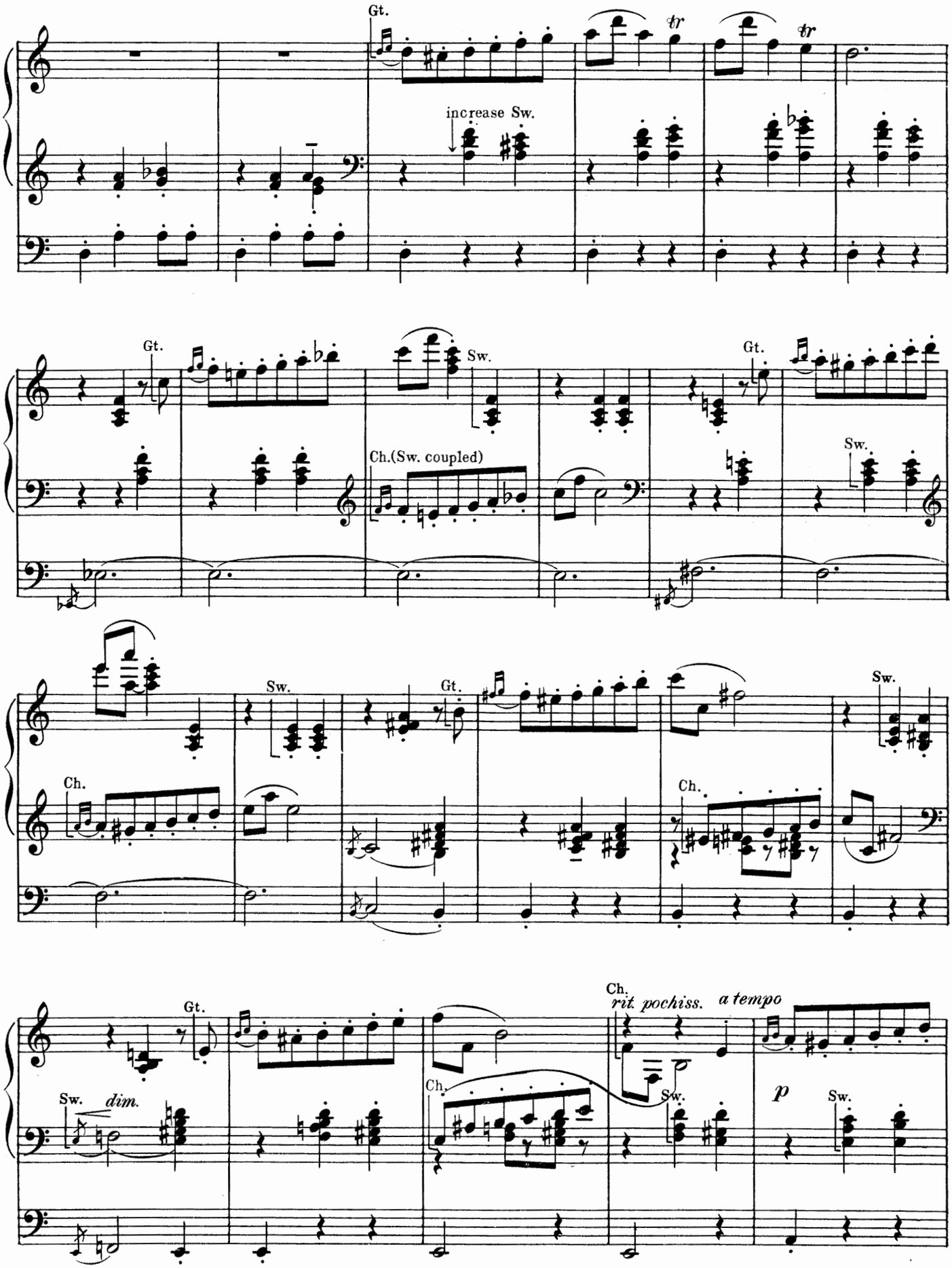
Gt.
tr
tr
increase Sw.
Gt.
Sw.
Ch.(Sw. coupled)
Gt.
Sw.
Sw.
Gt.
Sw.
Ch.
Ch.
Sw.
Gt.
Ch.
rit. pochiss.
a tempo
Sw.
dim.
Ch.
Sw.
p
Sw.

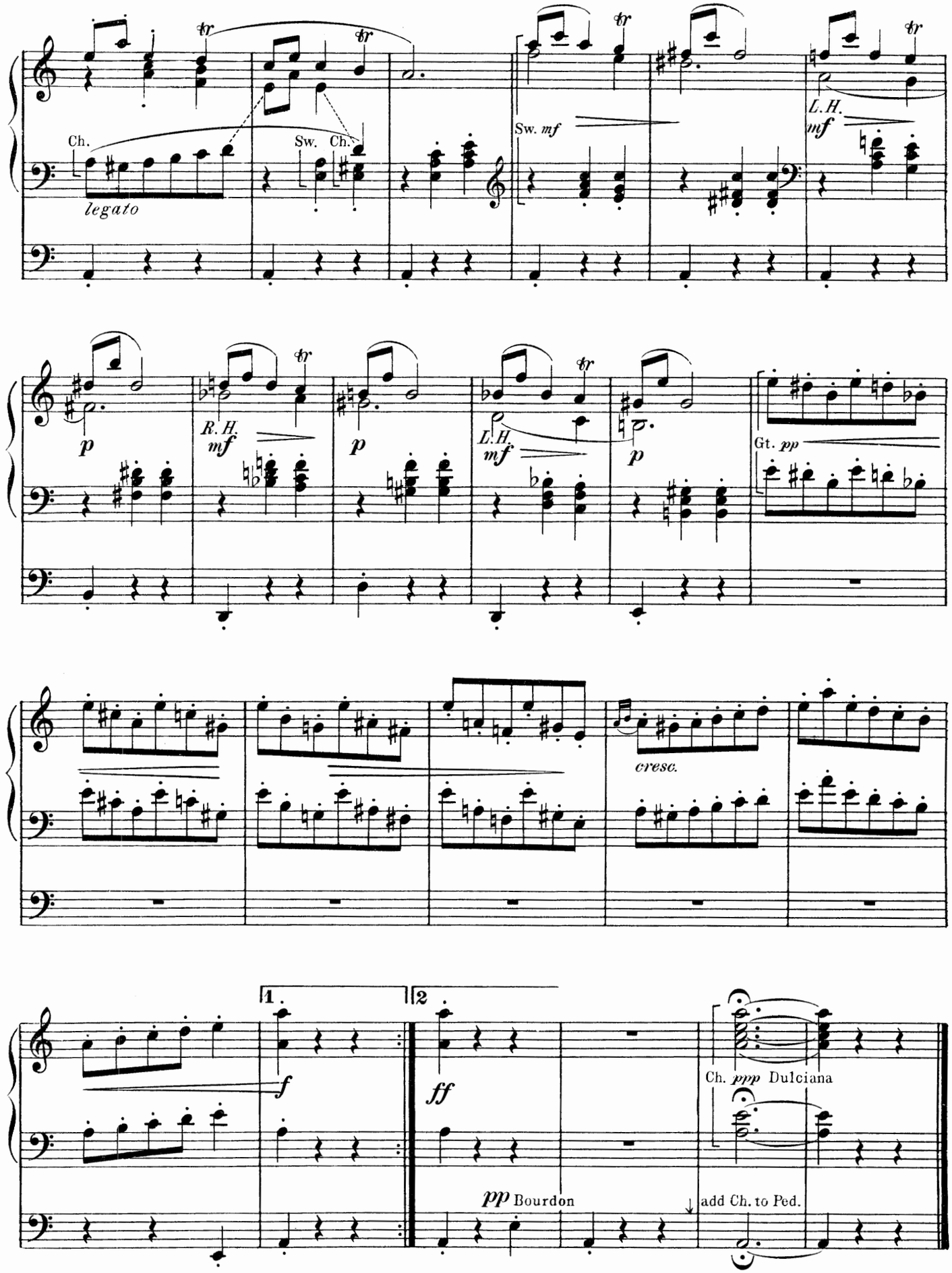
Ch.
legato
Sw. Ch.
Sw. mf
L.H.
mf
p
R.H.
mf
p
L.H.
mf
p
Gt. pp
cresc.
1.
2
f
ff
pp Bourdon
Ch. ppp Dulciana
add Ch. to Ped.

IV

In the Hall of the Mountain King

In der Halle des Bergkönigs

(The Imps are chasing Peer Gynt)

Prepare
- Great - Gamba, Swell coupled
- Swell - Reeds 8′
- Choir - Diapason 8′, and 16′, Swell coupled
- Pedal - Open Diapason and Bourdon 16′, without coupler

EDVARD GRIEG, Op. 46, № 4

Arranged by HARVEY B. GAUL

Alla marcia e molto marcato

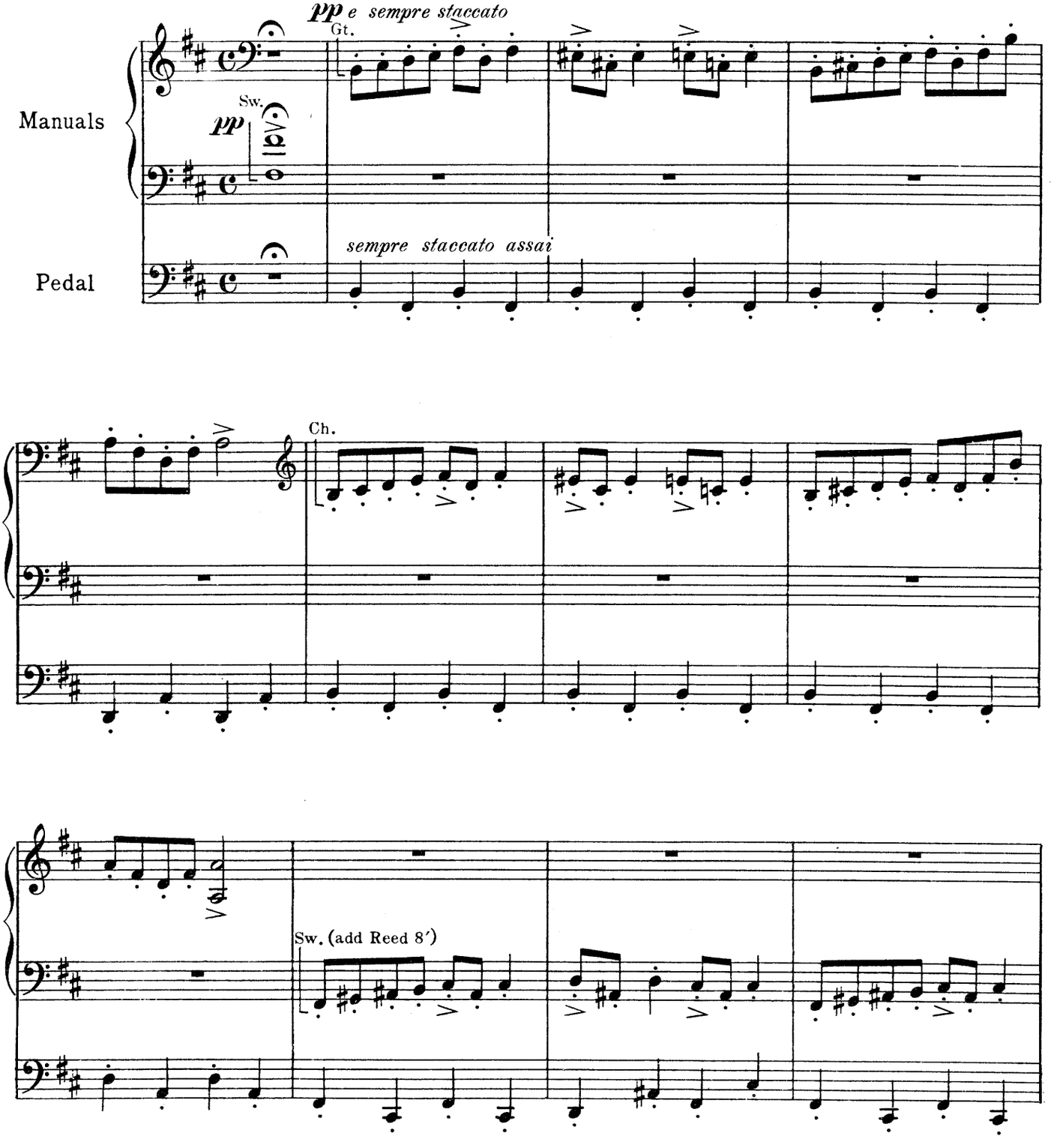

Copyright, 1914, by The Boston Music Co.

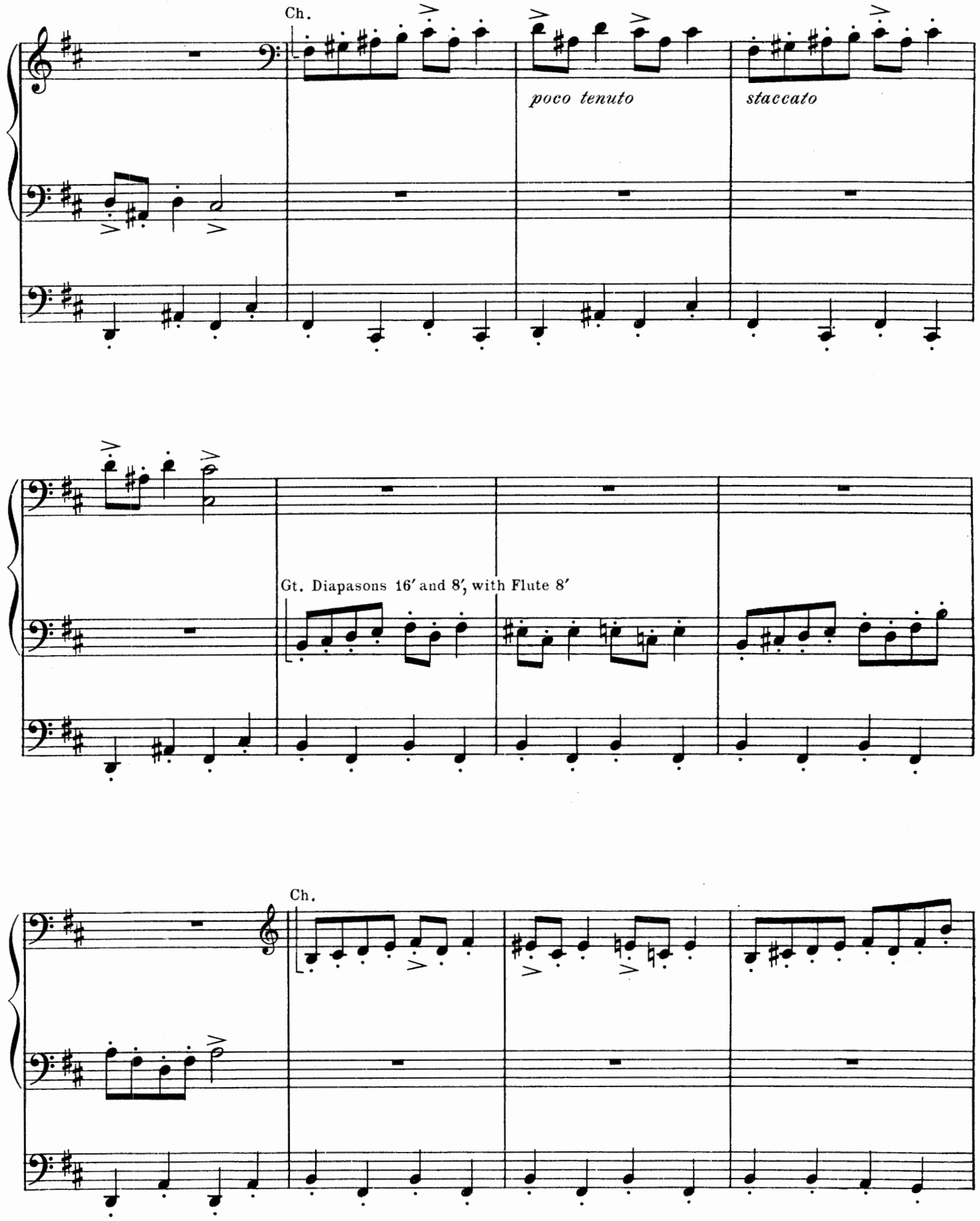
Ch.
poco tenuto
staccato
Gt. Diapasons 16′ and 8′, with Flute 8′
Ch.

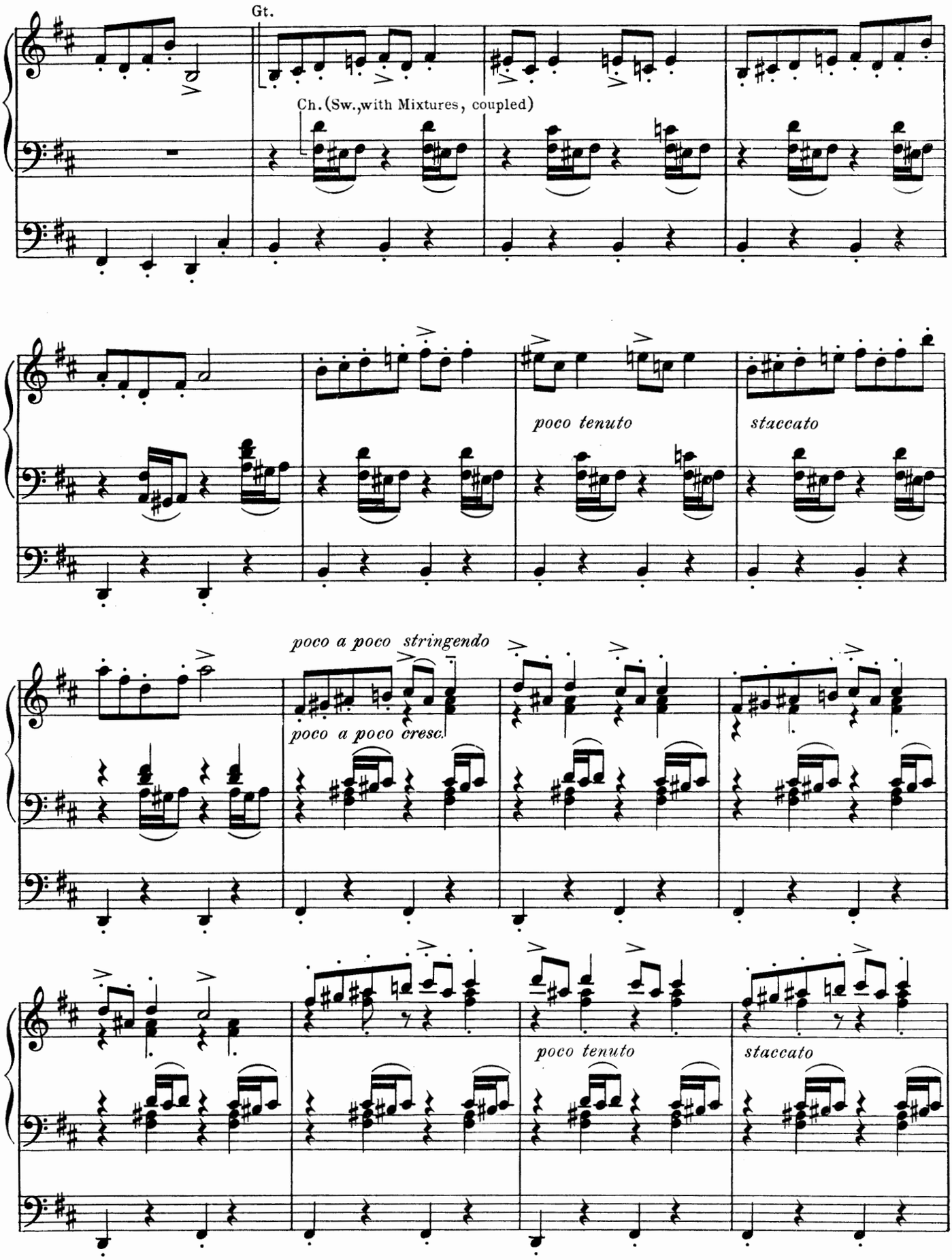
Gt.
Ch. (Sw., with Mixtures, coupled)
poco tenuto
staccato
poco a poco stringendo
poco a poco cresc.
poco tenuto
staccato

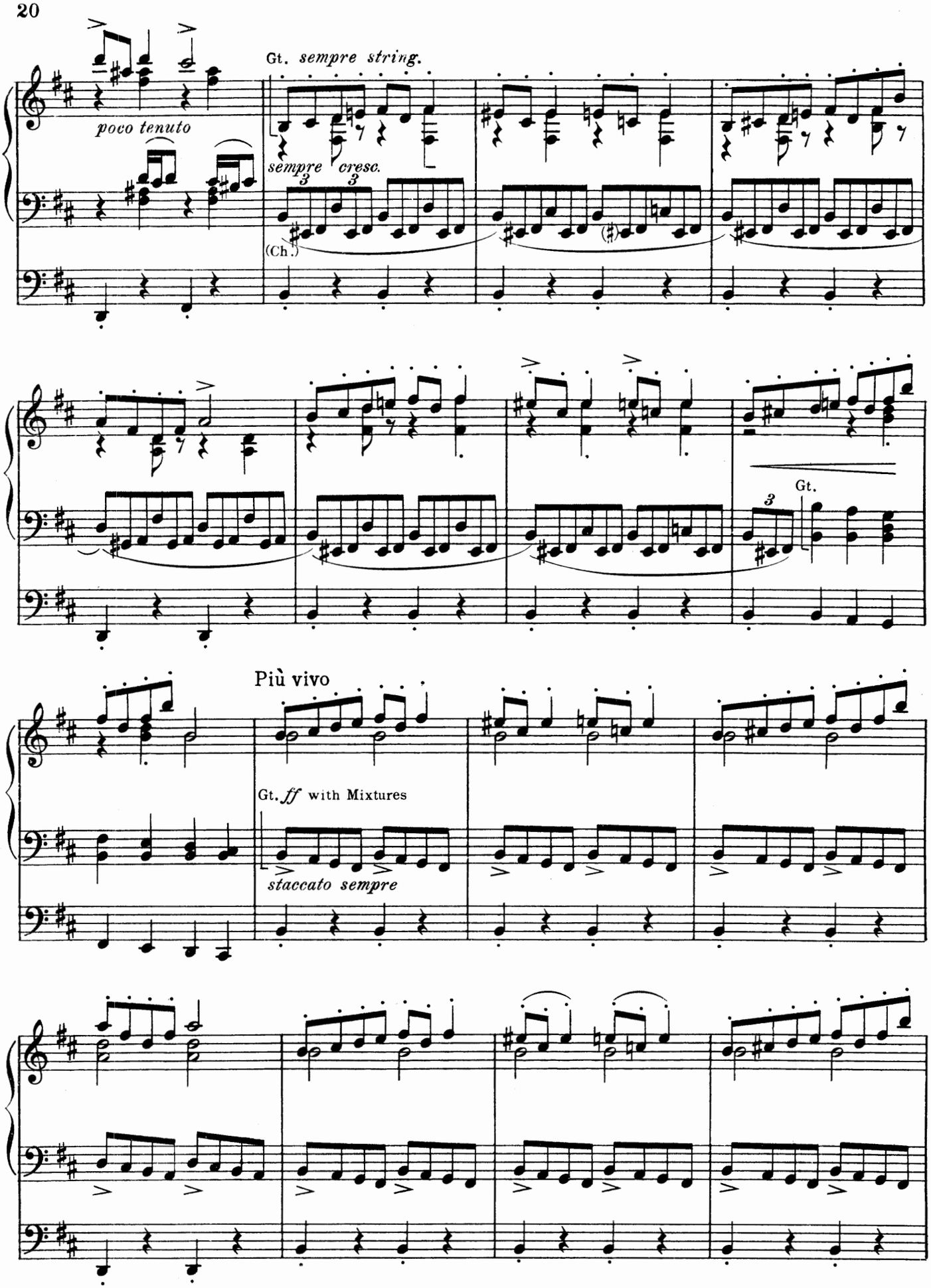
Gt. sempre string.
poco tenuto
sempre cresc.
(Ch.)
Gt.
Più vivo
Gt. ff with Mixtures
staccato sempre

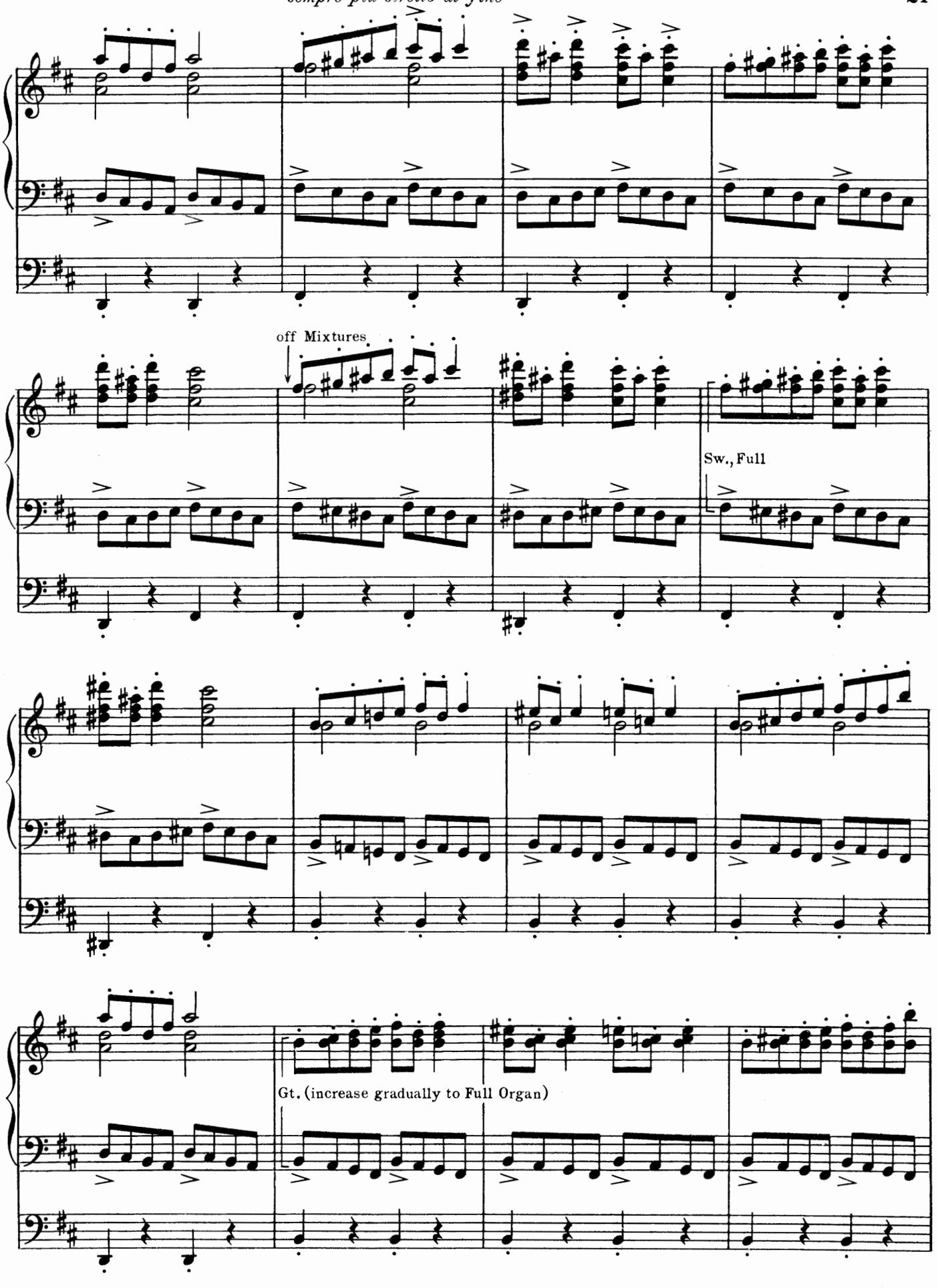
off Mixtures
Sw., Full
Gt. (increase gradually to Full Organ)

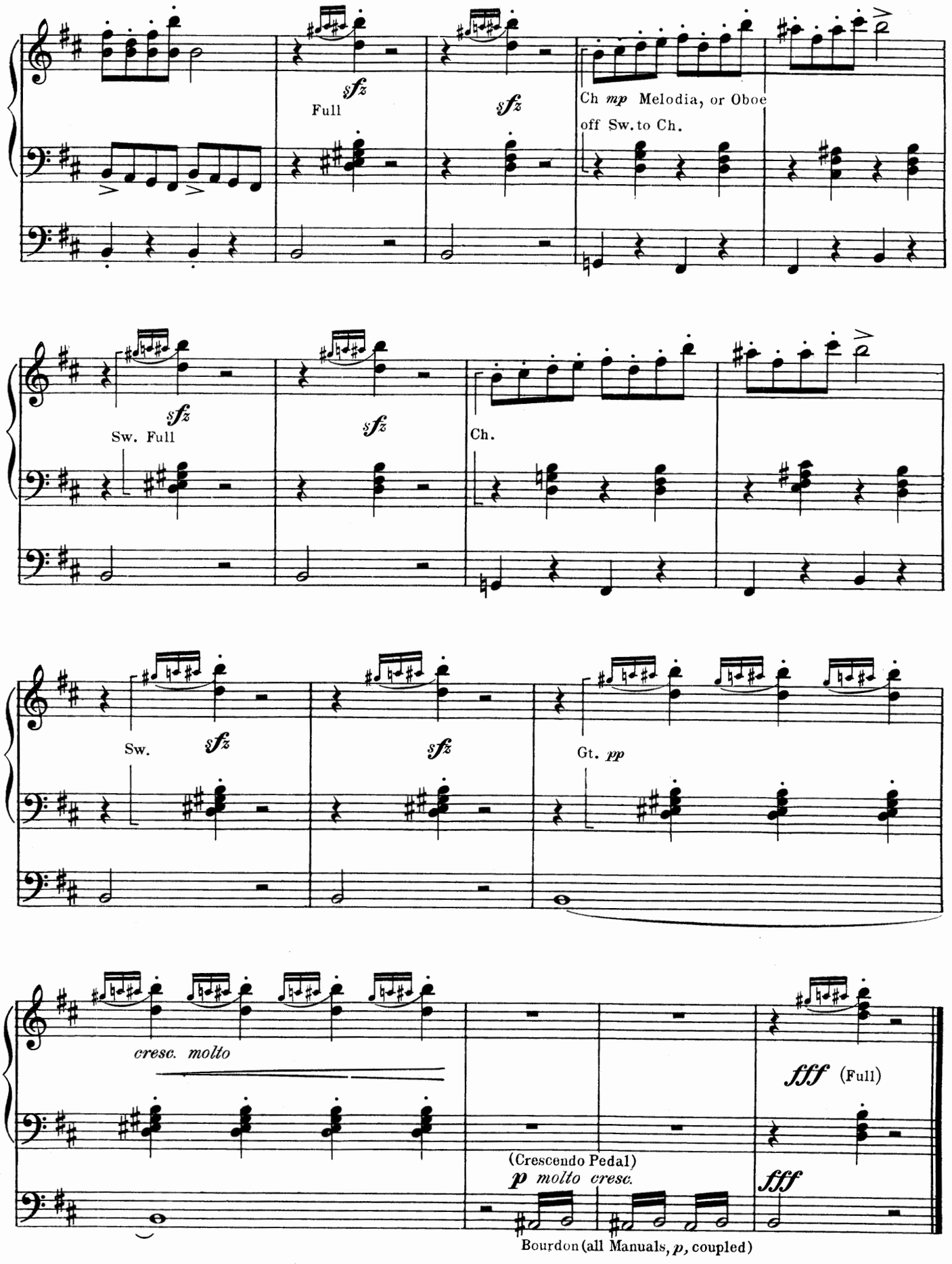
sfz
Full
sfz
Ch mp Melodia, or Oboe
off Sw. to Ch.
sfz
Sw. Full
sfz
Ch.
Sw.
sfz
sfz
Gt. pp
cresc. molto
fff (Full)
(Crescendo Pedal)
p molto cresc.
fff
Bourdon (all Manuals, p, coupled)

The easiest and most satisfactory source of information will be found in

THE B. M. CO. DIRECTORIES

Containing Specimen Pages of the Best and Most Popular Pieces in all the Important Fields of Musical Instruction, Repertoire, etc., for Vocalists and for Instrumentalists.

NO TEACHER—NO PROFESSIONAL—NO AMATEUR CAN AFFORD TO BE WITHOUT THIS HELP

SO FAR, THERE HAVE BEEN ISSUED THE FOLLOWING

BOSTON MUSIC COMPANY DIRECTORIES

No. 1. **55 Teaching Pieces for the Piano in 1st and 2nd Grades**
With References to Studies and Duets of Related Difficulty

2. **30 Songs Suited to the Needs of Educational Institutions**
Progressively arranged, with References to Methods, Vocalises and Supplementary Songs

3. **50 Teaching Pieces for the Piano in Lower Middle Grade**
With Recommendations of Studies, Solos and Duets of Related Difficulty

4. **50 Teaching Pieces for the Piano in Higher Middle Grade**
With Recommendations of Studies, Solos and Duets of Related Difficulty

5. **Illustrated Catalog of Accessories for the Musician**
Music Satchels, Rolls, Leather Bags, Music Paper, Strings, Fittings, Metronomes, Cabinets, Stands, etc.

6. **80 Favorite Songs and Piano Pieces of General Appeal**
Containing the Most Popular Numbers in the Boston Music Co. Catalog

7. **50 Pieces for Violin and Piano, in Easy Grades**
Classified in Progressive Order according to Difficulty

8. **50 Pieces for Violin and Piano, in Moderate and Advanced Grades**
Classified in Progressive Order according to Difficulty

9. **50 Sacred Songs, for All Voices**
With Special Regard for all Requirements of Festal Occasions

10. **50 English Songs and Ballads**
Containing the Most Successful Numbers of their Kind

11. **45 Encore Songs**
Bright Songs, Mostly of Humorous Nature

12. **35 Art Songs**
Compositions of Modern Master Song-Writers

13. **35 Songs for Men's Voices** (in preparation)
A Unique array of Well-chosen Numbers

14. **50 Teaching Pieces for the Piano**
Attractive Numbers in the First and Second Grades

SENT GRATIS AND POSTPAID

upon request for particular numbers desired. Kindly state full address.

THE BOSTON MUSIC COMPANY

COLLECTION OF

BOOKS FOR THE MUSIC APPRENTICE

Covering the complete field of Musical Science and History

Abbreviations: *cl.*—cloth; *fl. cl.*—flexible cloth; *pap.*—paper; if nothing special is indicated the book is sold in paper cover only, but all kinds of binding, artistically executed and at moderate prices, will be done upon order. All prices marked are *net*. Complete catalog of Musical Literature (200 ps.) subdivided according to the language (English, French, German, etc.) may be had upon application to the publishers.

THEORY, HARMONY, etc.

ANGER, J. H., Treatise on Harmony. In 3 parts.
— Parts I & II. *Cl.* ea. 1.25
— Part III. *Cl.* 2.50
— Key to Part I. *Cl.* 1.25
— Key to Part II. *Cl.* 1.50
— The Modern Enharmonic Scale. .30
FARLANE, G., Reading Exercises on Notes. .25
— Reading Exercises on Time. .25
— Reading Exercises on Phrasing. .25
FARMER, HENRY, Catechism of the Rudiments of Music. .75
FOWLES, E., Studies in Musical Graces and Embellishments. *Cl.* .125
— Key to the Exercises in "Studies in Musical Graces and Embellishments." *Cl.* .75
HULL, A. EAGLEFIELD, Modern Harmony. 3.00
KNOWLES, C. H. C., Rhymes on the Rules of Harmony. Founded on Dr. Prout's Harmony. *Flex. Cl.* .40
LENORMAND, R., Study of Modern Harmony. 2.00
MACPHERSON, S., The Rudiments of Music. *Pap.* 50. *Cl.* .75
— Questions and Exercises upon the "Rudiments of Music." *Cl.* .75
— Practical Harmony. *Pap.* 2.00 *Cl.* 2.25
(Also published in German)
— Appendix to Practical Harmony. *Pap.* 1.25. *Cl.* 1.75
— Questions on Harmony. .75
— 350 Exercises in Harmony, Counterpoint and Modulation. *Cl.* .75
— Form in Music. (With especial reference to the design of instrumental music). *Cl.* 2.25
— Studies in Phrasing and Form. 1.25
— Practical Counterpoint. *Pap.* 2.00 *Cl.* 2.50
— Summary of the Principal Rules of Strict Counterpoint. .50
— Music and its Appreciation. 3 parts, ea. *Cl.* 1.50
— The Appreciative Aspect of Music Study. .50
MATTHAY, TOBIAS, Studies in Musical Interpretation. *Cl.* 1.50
MOZART, W. A., Practical Elements of Thorough Bass. *Flex. Cl.* .75
NIECKS, F., A Concise Dictionary of Musical Terms. *Cl.* 1.25
— Introduction to the Elements of Music. *Cl.* .50
PETERSON, FRANKLIN, Elements of Music. *Cl.* .50
— An Introduction to the Study of Theory. (A Sequel to the "Elements of Music.") *Cl.* .75
— The Student's Handbook of Musical Knowlegde. *Cl.* .60
— Catechism of Music. *Cl.* 1.00
PROUT, EBENEZER, Counterpoint: Strict and Free. *Cl.* 2.50
— Additional Exercises to "Counterpoint: Strict and Free." *Cl.* 1.25
— Harmony, its Theory and Practice. *Cl.* 2.00
— Analytical Key to the Exercises in "Harmony." *Cl.* 1.50
— Double Counterpoint and Canon. *Cl.* 2.50
— The Fugue. *Cl.* 2.50
— Fugual Analysis: A Companion to "Fugue." *Cl.* 2.50
— Musical Form. *Cl.* 2.50
— Applied Forms: A Sequel to "Musical Form." *Cl.* 2.50
PROUT, LOUIS B., Sidelights on Harmony. 1.00
— Harmonic Analysis. 1.00
— Time, Rhythm and Expression. .25
RIEMANN, H., Harmony Simplified. *Cl.* 2.00
(Also published in German and French.)
— Dictionary of Music. *Cl.* 4.50
— Catechism of Musical Aesthetics. *Flex. Cl.* 1.00
ROCKSTRO, W. S., Practical Harmony. *Flex. Cl.* 1.00
— Key to "Practical Harmony." *Flex. Cl.* .75
— The Rules of Counterpoint. *Flex. Cl.* 1.00
SCHUMANN, R., Advice to Young Musicians. .25
SLOPER, LINDSAY, Manual of Harmony. .75
SUTTON, ROBERT, The Elements of Musical Theory. *Flex. Cl.* 1.00
TREW, CHARLES, Elements of Music, Simply Explained. .40
WUERST, R., Elementary Theory of Music and Treatment of Chords. *Cl.* .60
WYLDE, HENRY, Harmony and the Science of Music; Book I. (Parts 1 to 3.) 1.25
— Harmony and the Science of Music; Book II. (Parts 4 to 8.) 1.25
— Modern Counterpoint in Major and Minor Keys. (Parts 1 & 2.) 1.25

MUSICAL HISTORY, BIOGRAPHIES, etc.

ANTCLIFFE, HERBERT, Living Music. *Cl.* 1.25
BROWNE, A. M., Musical Biographies of Composers, Classified in Centennial Periods. .50
DANNREUTHER, E., Wagner and the Reform of the Opera. *Cl.* 2.00
D'INDY, VINCENT, Beethoven, A Critical Biography (ill.). *Cl.* 1.50
RIEMANN, H., Catechism of Musical History. Part I. Instruments, Tone Systems and Notations. *Flex. Cl.* 1.00
— Part II. Musical Form and Biographical Notices. *Flex. Cl.* 1.00
ROCKSTRO, W. S., A Short History of Music. *Flex. Cl.* 1.00
STIELER, J., The Great German Composers. Biographical Notices. *Cl.* 3.50
THOMPSON, VANCE, Life of Ethelbert Nevin (ill.). *Cl.* 2.00

PIANO

ARNOLD, M., Pianist's Manual. .50
BLANCHETT, H., Scale and Arpeggio Fingering Chart. .25
GOODWIN, A., Practical Hints on the Technique and Touch of Pianoforte Playing. *Flex. Cl.* 1.00
MATTHAY, TOBIAS, The Child's First Steps in Pianoforte Playing. .60
— The Forearm-rotation Principle in Pianoforte Playing .50
— Practice Triangle, for Arm-rotation Exercises, etc., and card with Instructions. comp. 2.50
NORRIS, A. L., New Fundamental Piano Method. 1.00
PETERSON, FRANKLIN, The Pianist's Handbook:
— Part I. A Theoretic Companion to Practice. *Cl.* .75
— Part II. A Handbook of Musical Form. *Cl.* .75
REDDIE, CHARLES F., Piano Playing on its Technical and Aesthetic Sides *Cl.* 1.50
REINECKE, CARL, Beethoven's Pianoforte Sonatas. (Letters) 1.25
RIEMANN, H., Catechism of Pianoforte Playing. *Flex. Cl.* 1.00
— Analysis of Bach's "48 Preludes and Fugues." 2 Bks. *Fl. Cl.* ea. 1.00
RIMBAULT, E. F., The Pianoforte: Its Origin, Progress and Construction *Cl.* 3.75

ORGAN

BACH, J. S., School of Trio Playing. Inventions arranged for Organ by Max Reger and K. Straube. .75
HULL, A. EAGLEFIELD, Organ Playing: Its Technique and Expression. *Cl.* 2.00
MATTHEWS, J., A Handbook of the Organ. *Flex. Cl.* 1.00
RICHARDS, H. W., The Organ Accompaniment of the Church Services. *Cl.* 1.50

STRING INSTRUMENTS

SCHROEDER, C., Handbook of Violin and Viola Playing. *Flex. Cl.* 1.00
— Handbook of Violoncello Playing. *Flex. Cl.* 1.00
WESSELY, HANS, Practical Guide to Violin Playing. *Cl.* 1.25

ORCHESTRA, INSTRUMENTATION, etc.

BERLIOZ, HECTOR, Instrumentation. (Revised and Supplemented by RICHARD STRAUSS) 10.00
— Score Examples. 3.00
FITZGERALD, JOHN, Modern Instrumentation for String Orchestra, Military and Brass Bands. 1.00
HOFMANN, RICHARD, Practical Instrumentation. Seven Parts, complete. 10.00
— Part I. The Strings. 2.00
— Part II. The Wood-Wind. 2.00
— Part III. Strings and Wood-Wind Combined. 1.25
— Part IV. The Horns. 1.25
— Part V. The Combination of Strings, Wood-Wind and Horns. 1.25
— Part VI. The Trumpets, Cornets, Trombones, Tubas, and Instruments of Percussion. 2.25
— Part VII. Harp, Mandolin, Zither, Guitar, Piano, (Cembalo), Organ and Harmonium. 2.00
PROUT, EBENEZER, The Orchestra:
Vol. I. The Technique of the Instruments. *Cl.* 2.50
— Vol. II. The Orchestral Combinations. *Cl.* 2.50
(Also published in German.)
RIEMANN, H., Catechism of Musical Instruments. (Guide to Instrumentation.) *Flex. Cl.* 1.00
— Catechism of Orchestration. *Flex. Cl.* 1.00
— Introduction to Playing from Score. *Flex. Cl.* 1.00
SCHROEDER, C., Handbook of Conducting. *Flex. Cl.* 1.00
WIDOR, CH. M., The Technique of the Modern Orchestra. *Cl.* 5.00

VOICE

COLE, S. W., Exercises in Sight Singing. (Solfeggio) *Cl.* .60
CROKER, NORRIS, Handbook for Singers. *Flex. Cl.* 1.00
DOUGLAS, E., Exercises for Training of the Boy's Voice. *Cl.* .60
GIRAUDET, A. A., Vocal Gymnastics. .75
KENNEDY, JOHN, Common Sense and Singing. .50
MYER, EDMUND J., Position and Action in Singing. *Cl.* 1.25
— The Renaissance of the Vocal Art. *Cl.* 1.25
— Vocal Reinforcement. *Cl.* 1.50
PALMER, E. DAVIDSON, The Tenor Voice and its Training. .40
— The Rightly-produced Voice. *Cl.* 1.00
— The Boy's Voice at the Breaking Period. .50
— Manual of Voice Training (With a complete course of exercises). .75
SIBLEY, CHURCHILL, The Voice and its Control. .50
TREE, CHARLES, How to Acquire Ease of Voice Production. .75

LITURGY

DOUGLAS, E., The Plain-Song Service. *Cl.* 1.00
RICHARDS, H. W., The Organ Accompaniment of the Church Service. *Cl.* 1.50

THE BOSTON MUSIC COMPANY

BOSTON, MASS. : : : : : : : : 26 & 28 WEST ST.